

(주)지원엠텍 본산공장

Designed by DAMON ARCHITECTS

Welcome
Beyond Excellence!

Prepared by:
JIWON M-TECH Co., Ltd.
(株)池原 M-TECH

목 차

- 회사개요 · 연혁
- 조직도
- 주요고객
- 제조설비
- 주요 생산품 및 실적
- 인증서

회사 개요

- 회사명 : (주) 지원M-TECH [JIWON M-TECH CO.,LTD.]
대표이사 : 채용범 [CHAE YONG-BUM]
- 설립일 : 1995년 8월 5일
- 주소 : 경남 김해시 진영읍 본산로 295
- 4년간 매출 : 2017년(262억Won) 2018년(275억Won)
2019년(243억Won) 2020년(265억Won)
- 공장규모 (대지)
 1. 제1공장/ 본사 (후판 제관공장) : 10,066 m² (3,045평)
 2. 제2공장 (플랜트 제조 & 특수장비 조립) : 3,443 m² (1,044평)

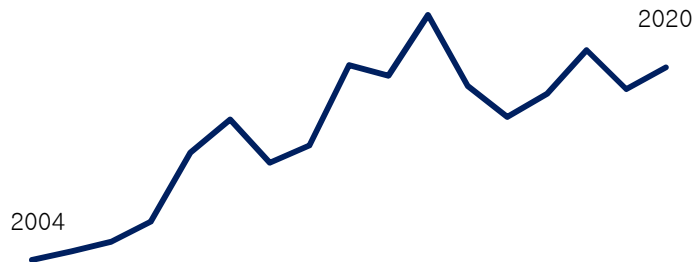

회사 연혁

연혁

- 1995년08월: 회사설립(JIWON TECH)
- 2004년07월: 법인전환[(주)JIWON TECH]
- 2007년08월: ISO 9001인정서취득(15년5월갱신)
- 2009년02월: 본사공장 준공 및 회사명 변경[(주)JIWON M-TECH]
- 2009년10월: ISO 14001인정서 취득(13년6월갱신)
- 2010년05월: JIWON M-TECH INDIA PVT 설립(2018년 폐업)
- 2010년11월: (주)TOSHIBA전력 시스템사 원자력부품 제조 인정 취득
- 2019년08월: 자회사(JIWON MHE) 설립

수상

- 2003년: \$100만 달러 수출탑 수상
- 2006년: \$300만 달러 수출탑 수상
- 2008년: \$500만 달러 수출탑 수상
- 2009년: \$1000만 달러 수출탑 수상
- 2012년: \$2000만 달러 수출탑 수상
- 2013년: 고용 우수기업 선정(경상남도지사)
- 2014년: 강소기업 확인서 수여(고용노동부장관)
- 2018년: \$3000만 달러 수출탑 수상
- 2018년: 수출의 날 대통령 상 수상



조직도

지원엔택인 모두가 고객만족을 위해 최선을 다하겠습니다.

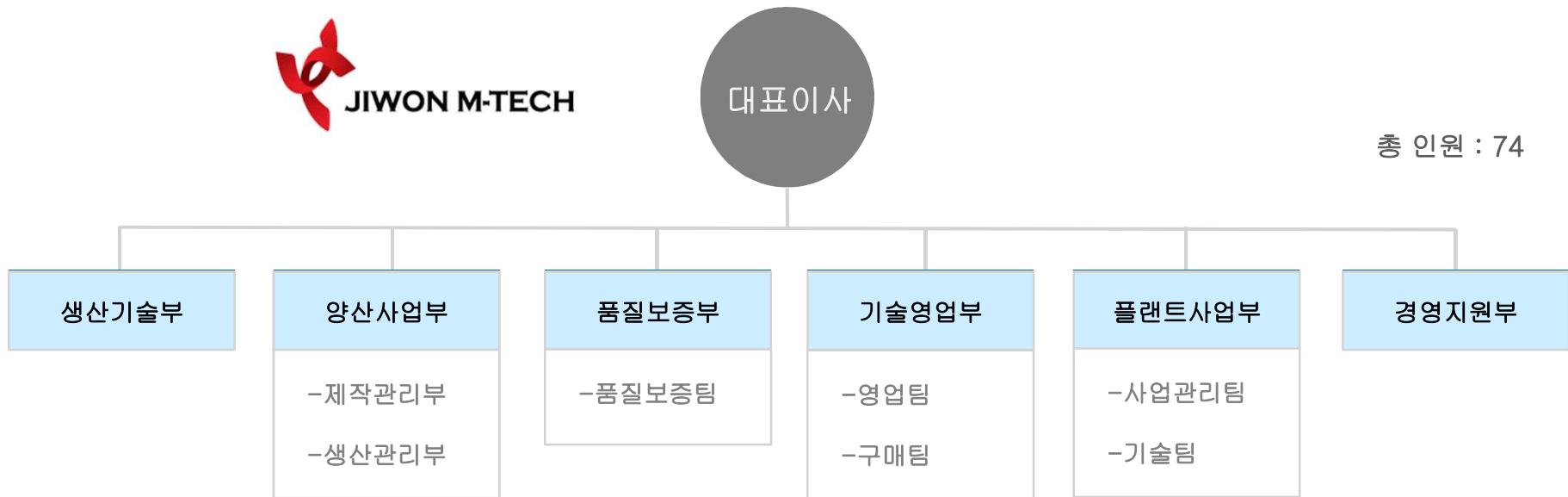

주요 고객



Sumitomo Heavy Industries
Construction Cranes Co.,Ltd.



Sumitomo Heavy Industries

TOSHIBA

Toshiba Energy Systems &
Solutions Corporation



Mitsui Miike Machinery

PACCAR

Paccar Inc.(USA)



Mitsubishi Electric



Hyundai Rotem



Hyundai Wia



POSCO E&C



DOOSAN Heavy Ind.

제조 설비 1) 본사/1공장_후판제관공장(제관설비)



Description	Specification	Quantity	Remarks
CNC Cutting Line	GAS(5200*15,000) / PLASMA(3,500*15,000)	2	
Main Assembly JIG	4,200*8,000	1	
Over head Crane	30/5ton(2ea), 20ton(2ea), 10ton(4ea),5ton(3ea), 2.8ton(6ea)	17	Height 8 Meter
Radial Machine	R2600/R1600	2	
Welding Workbench	4,000*22,000	3	
CO2 Welding Machine	800A	17	
CNC Machining Center	600*1200*600	1	
Welding Turning Jig	20ton/ 8,000	7	
Levelling Machine	100ton	1	
Welding Robot System	12 Shaft CNC, 700A 2Positioner, 11000L/IGM	2	

제조 설비 2) 본사/1공장_후판제관공장(가공/도장설비)



Description	Specification	Quantity	Remarks
CNC Floor Boring	X=12,000 / Y=3,300	1	MITSUBISHI
CNC Turning	Ø3,500*2,000	1	HNK
CNC Turn Mill	Ø2,500*1,600, 2 Pallet	1	HNK
Painting Facility	Shot Blast : 11,000 X 4,500 / Painting : 11,000 X 4,500 X 2Bay		

제조 설비 3) 2공장_플랜트 제작/특수장비 조립공장

Description	Specification	Quantity	Remarks
Over Head Crane	20 Ton+5 Ton	1	Height 8 Meter
Over Head Crane	10 Ton	1	
Over Head Crane	2.8 Ton	3	

주요 생산품 및 실적

- **Special Construction Equipment Parts**
 - *Crawler Crane Parts
 - *Road Header Parts / Shield Machine Parts
- **Power Plant Equipment**
 - *Turbine Main Steam Valve Parts
 - *Boiler Parts
 - *Generator Parts
 - *Ash Handling System
 - *Small Hydro Power Parts
- **Others**

Crawler Crane Parts 1



Lower Frame



Side Frame

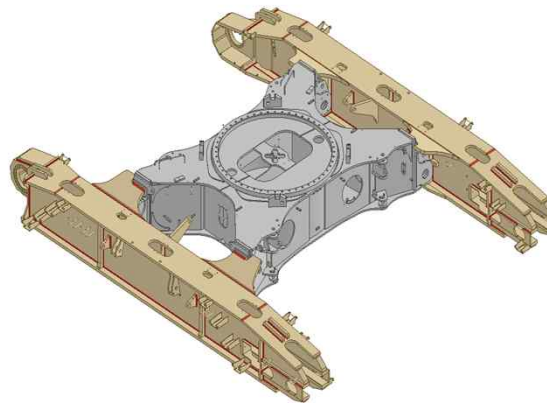

- Side Frame For 50Ton~350Ton Crane / Length : 5.5Meter~10.0 Meter / Weight : 2.7Ton ~ 10Ton
- Thickness : 10T~ 125T / Material : SM490, SM570 / Raw Material from Nippon Steel & POSCO

Crawler Crane Parts 2



Material : SCM440
Hardness : 285~352HB
수평도 : 0.03/ ϕ 3,000
직각도 : 0.03/600mm



Inner Ring



Outer Ring



탈착Ring Assembly(Out Dia : ϕ 3,000)

Crawler Crane Parts 3



Wire Drum



Hydro Cylinder



Weldment



Track Roller



Sump Tank



Weldment

Road Header Parts



Provided by Mitsui Miike Machinery Co.,Ltd

Main Frame



Provided by Mitsui Miike Machinery Co.,Ltd

Outrigger Frame



Track Frame



Pre-Assembly

Shield Machine Parts



특수건설장비_실적표

CLIENT	DISCRIPTION	LOCATION	DELIVERY	REMARKS
HSC/MMM	Side Frame	Japan	1999~	
HSC	Lower Frame	Japan	1999~	
HSC	Detachable Ring	Japan	2009~	
HSC	Detachable Frame	Japan	2007~	
HSC/MMM	Hydraulic Cylinder	Japan	2001~	
HSC/MMM	Track Roller	Japan	2000~	
HSC	Wire Drum	Japan	2001~	
MMM	Idler Wheel	Japan	2015~	
MMM	Drive Sprocket	Japan	2015~	
HSC/MMM	Hydraulic Hose	Japan	2013~	
HSC/MMM	Welded Parts	Japan	1995~	
MMM	Road Header Main Frame & Etc	Japan	2018~	
MMM	Road Header Track Frame	Japan	2016~	Australia Site 41Set
MMM	Shield Machine	Japan	2018~	

Power Plant

Turbine Main Steam Valve for Nuclear & Thermal power

버터플라이밸브 형 CIV

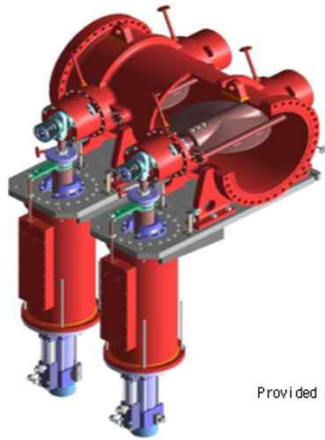

앵글 형 MSV+CV

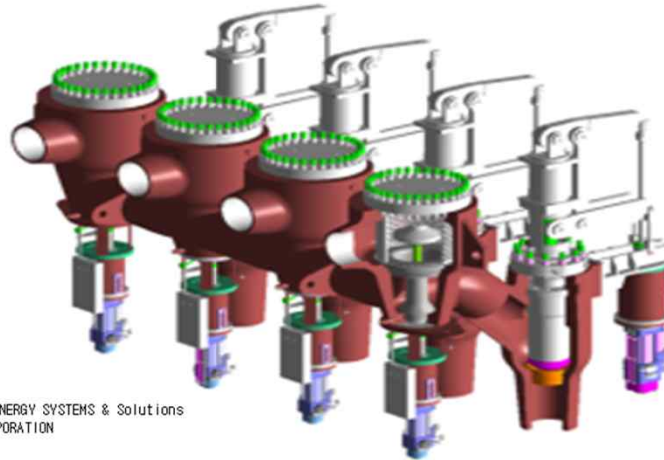

Provided by TOSHIBA ENERGY SYSTEMS & Solutions CORPORATION

MSV BODY



Power Plant

Turbine Main Steam Valve for Nuclear & Thermal power



BLOW OUT COVER
A182F22,A106GR-B



YOKE
A387GR22,SS400



지원엠텍은 가격경쟁 및 신속한 납기대응을 위해, 특수소재 직구매 (일본제철 · POSCO) 를 하며, 필요한 소재 재고를 적정량 보유하고 있습니다.

Power Plant_Generator Parts

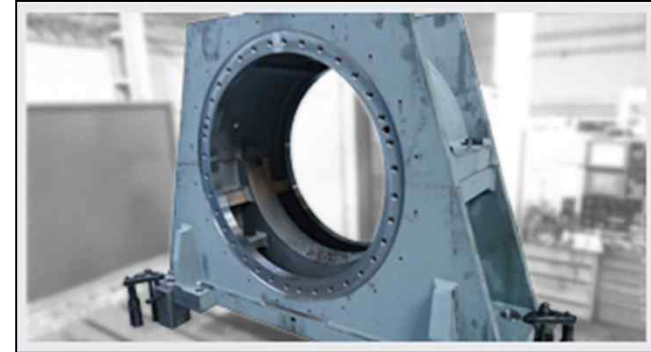

발전기용 축수대

발전기 Rotor가 조립되어
Rotor회전으로 발전이 이루어짐

Power Plant_실적표

Turbine & Generator

CLIENT	DISCRIPTION	LOCATION	DELIVERY	REMARKS
TOSHIBA	Nuclear & Thermal Power Parts	JAPAN	2014~	BNPP PJT
TOSHIBA	YOKE for MSV	JAPAN	2008~	<ul style="list-style-type: none"> ▪ XMJE1 ▪ XMJE2 ▪ SMKS1 ▪ SMKS2 ▪ XIT05 ▪ XIT06 ▪ XICR1
TOSHIBA	BLOW OUT COVER for MSV	JAPAN	2008~	
TOSHIBA	BRACKET for MSV	JAPAN	2008~	
TOSHIBA	HOUSING for MSV	JAPAN	2008~	
TOSHIBA	ARM for MSV	JAPAN	2008~	
TOSHIBA	BASE PLATE for MSV	JAPAN	2008~	
TOSHIBA	TORQUE SHAFT for MSV	JAPAN	2016~	
TOSHIBA	BODY for MSV	JAPAN	2016~	
TOSHIBA	PARTS FOR ICV	JAPAN	2019~	
MELCO	Bearing pedestal	JAPAN	2012~	
MELCO	LEAD BOX	JAPAN	2013~	For Generator

Power Plant_ Prefabricated Spool parts



발전소 Steam계통의 고압 · 고열 Pipe Spool 및 Pipe Hanger를 Sub Vendor를 활용하여 공급하고 있습니다.

Power Plant_실적표

Pipe spool & Pipe Support

CLIENT	PROJECT	LOCATION	DELIVERY	REMARKS
TOSHIBA	Italy Troviscosa	Italy	2004	Pre-fabricated Pipe Spool
TOSHIBA	UAE Umm Al Nar	UAE	2005	Pre-fabricated Pipe Spool
TOSHIBA	Iceland Hellishidi Geothermal	Iceland	2006	Pre-fabricated Pipe Spool
TOSHIBA	Malaysia Port Dickson	Malaysia	2007	Pre-fabricated Pipe Spool
TOSHIBA	USA Plum Point	USA	2007	Pre-fabricated Pipe Spool
TOSHIBA	USA West County #2	USA	2007	Pre-fabricated Pipe Spool
TOSHIBA	UK Immingham	UK	2008	Pre-fabricated Pipe Spool
TOSHIBA	Taiwan Star Buck	Taiwan	2008	Pre-fabricated Pipe Spool
TOSHIBA	Indonesia Tanjung Jati-B	India	2009	Pre-fabricated Pipe Spool
TOSHIBA	Kuwait Shuaiba North	Kuwait	2009	Pre-fabricated Pipe Spool
TOSHIBA	USA West County #3	USA	2009	Pre-fabricated Pipe Spool
TOSHIBA	India Mundra	India	2010	Pre-fabricated Pipe Spool
TOSHIBA	Singapore Tuas	Singapore	2011	Pre-fabricated Pipe Spool
TOSHIBA	Viet Nam Vung Ang	Vietnam	2011	Pre-fabricated Pipe Spool
TOSHIBA	NZ Temihi	New Zealand	2011	Pipe Spool/Hanger Support
TOSHIBA	Thai Binh2	Vietnam	2014	Pre-fabricated Pipe Spool
TOSHIBA	Sam Cheok	Korea	2015	Pipe Spool/Hanger Support
TOSHIBA	Talin	Taiwan	2015	Pipe Spool/Hanger Support
TOSHIBA	MEJA/KUDGI	India	2015	Pipe Spool/Hanger Support

Power Plant_실적표

Pipe spool & Pipe Support

CLIENT	PROJECT	LOCATION	DELIVERY	REMARKS
TOSHIBA	Sarulla#1	Indonesia	2015	Pre-fabricated Pipe Spool
Sumitomo	KUMHO#2	Korea	2015	Pre-fabricated Pipe Spool
TOSHIBA	Lumut Balai	Indonesia	2016	Hanger Support
TOSHIBA	Duyen Hai3	Indonesia	2016	Pipe Spool/Hanger Support
TOSHIBA	Vinh Tan 41,42	Vietnam	2016	Pre-fabricated Pipe Spool
TOSHIBA	Vinh Tan 43	Vietnam	2017	Pre-fabricated Pipe Spool
Sumitomo	Kalsel	Indonesia	2017	Pre-fabricated Pipe Spool
Sumitomo	AWEP (Applicable for METI code standard)	Japan	2018	Pre-fabricated Pipe Spool
TOSHIBA	Lontar	Indonesia	2018	Pipe Spool/Hanger Support
TOSHIBA	JIMAH	Malysia	2018	Pipe Spool/Hanger Support
TOSHIBA	Montgomery	USA	2019	Pre-fabricated Pipe Spool
TOSHIBA	Tanjung Jati	Indonesia	2019	Pre-fabricated Pipe Spool
TOSHIBA	Cirebon	Indonesia	2020	Hanger Support
TOSHIBA	Matabari	Bangladesh	2021~	Pre-fabricated Pipe Spool

Power Plant_Steam Drum



METI 적용 PJT 2014년 ~ 2020년 총 16 건 납품 및 현재 3 건 진행 중

Power Plant_ Vessel for Steam Turbine



Air Detraining Section



H2 Detraining Section



Float Trap



Float Trap

Power Plant_실적표

Steam drum & Internals

CLIENT	PROJECT	LOCATION	DELIVERY	REMARKS
Sumitomo	Daicel Ohtake Plant	JAPAN	2015	Gross weight: 55.2ton / METI CODE
Sumitomo	Monbetsu Biomass Power	JAPAN	2015	Gross weight: 48.2ton / METI CODE
Sumitomo	United Rebewable Energy	JAPAN	2015	Gross weight: 23.4ton / METI CODE
Sumitomo	BPS Daito	JAPAN	2015	Gross weight: 10.2ton / METI CODE
Sumitomo	BPN Niigata	JAPAN	2015	Gross weight: 10.2ton / METI CODE
Sumitomo	Summit Handa Power	JAPAN	2016	Gross weight: 57.3ton / METI CODE
Sumitomo	Tsuruga Green Power	JAPAN	2016	Gross weight: 37.5ton / METI CODE
Sumitomo	Kalsel-1 CFPP	Indonesia	2017	Gross weight: 381.2ton / ASME CODE
Sumitomo	Muroran Biomass Power Generation GK	JAPAN	2018	Gross weight: 55.9ton / METI CODE
Sumitomo	Chubu Electric Power	JAPAN	2018	Gross weight: 44.4ton / METI CODE
Sumitomo	Hiro Gas Kaita Power	JAPAN	2019	Gross weight: 89.5ton / METI CODE
Sumitomo	Kanda Biomass Power (KDK)	JAPAN	2020	Gross weight: 57.6ton / METI CODE
Sumitomo	Kanda Biomass Power (KBE)	JAPAN	2020	Gross weight: 57.6ton / METI CODE
Sumitomo	Shimonoseki Biomass Power	JAPAN	2020	Gross weight: 57.6ton / METI CODE
Sumitomo	Able Energy , LLC	JAPAN	2020	Gross weight: 87.8ton / METI CODE
Sumitomo	Oji Green Energy	JAPAN	2021	Gross weight: 56.7ton / METI CODE

Power Plant_ For Boiler parts

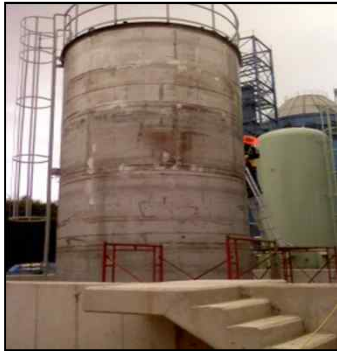

Urea Tank



Stack



Elevator Shaft



Silo & Bunker



Duct



Internal Duct

지원엠텍은 발전용 보일러 주변 기기 모두를 취급하고 있습니다.

Power Plant_ For Boiler parts



Coal Bunker

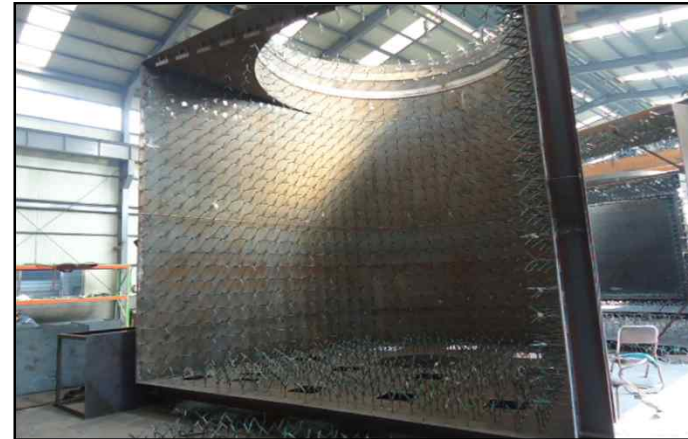

Hot Gas Duct



External Duct

Power Plant_ Coal silo



상부지붕(가조립 / $\phi 24000$)



하부 Hopper



Support Frame

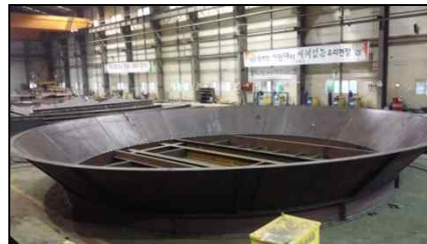

No2. FA선적 SILO



Base Ring



하부 Base

지원엠텍은 일본 JASS6을 적용한 제작이 가능합니다.(JASS6은 일본 지진에 대비한 건축규정임)

Power Plant_ 석고 silo



Cone & Cone Supporter

탈수기 커버

지원엠텍은 일본 JASS6을 적용한 제작이 가능합니다.(JASS6은 일본 지진에 대비한 건축규정임)

Power Plant_Ash Silo



Anchor Frame



For SILO Base Plate



Air Slide Pipe Girder



FA SILO



No.2. FA 선적 SILO



FA 중계저장통



FA relay storage
(Hopper·Transportation Chute)

지원엠텍은 일본JASS6을 적용한 제작이 가능합니다.(JASS6는 일본 지진에 대비한 건축규정임)

Power Plant_ Ash Handling System



Air Lock Valve Assembly



BA SDCC Conveyor



BA Silo Discharge Conveyor



Equalizing Valve



Ash Intake Valve

Power Plant_Ash Piping for Ash Handling System



HCrFC Y-Pipe



Centrifugal Pipe



HCrFC-Elbow



Wear-resistance Pipe

Power Plant_ Small Hydro Power Parts



Runner



Guide Vane



**Casing
Machining**

Power Plant_ 해외 제작품



BA Belt Conveyor



Bottom Ash Silo



Fly Ash Silo



FA Silo Structure



FA Silo Tower



BA Silo Structure



Coal Bunker



Platform

지원엠텍은 가격경쟁력을 높이기 위해, 사진과 같은 일반제작품은 [해외Vendor](#)를 개발하여, 철저한 제작관리 및 품질관리를 통해 생산하고 있습니다.

Power Plant_실적표

Boiler & Etc

CLIENT	PROJECT	LOCATION	DELIVERY	REMARKS
Sumitomo	KumHo#1 Power Plant	Korea	2007	Silo, Bunker, Tank, Stack for Boiler
Sumitomo	Singapore Tuas#1 Power Plant	Singapore	2011	Silo, Bunker, Tank, Stack, Duct for Boiler
Sumitomo	Singapore Tuas#1 Power Plant	Singapore	2011	Air Lock Valve Assembly
Marubeni	Singapore Tuas#1 Power Plant	Singapore	2011	Reclaimer for Coal Silo
Marubeni	NgihSon Power Plant	Vietnam	2011	Ash Handling System(300MWx2)
Sumitomo	Tokyo Electric Power, No.6 Power Plant	Japan	2011	FA Silo & 5items
Sumitomo	Singapore Tuas2A Power Plant	Singapore	2012	Silo, Bunker, Tank, Duct for Boiler
Sumitomo	Singapore Tuas2A Power Plant	Singapore	2012	Air Lock Valve Assembly
Marubeni	Singapore Tuas2A Power Plant	Singapore	2012	Reclaimer for Coal Silo
Marubeni	Singapore Tuas2B Power Plant	Singapore	2012	Reclaimer for Coal Silo
Sumitomo	Hokuriku Electric Power, Nanao Power Plant	Japan	2012	FA Silo, Boiler Structure
Sumitomo	KumHo#2 Power Plant	Korea	2014	Silo, Bunker, Tank, Stack, Duct for Boiler
Sumitomo	PT Antam/CFPP in Pomalaa	Indonesia	2014	Silo, Bunker, Tank, Stack, Duct for Boiler
Sumitomo	Monbetsu Biomass Power Plant	Japan	2015	Coal, FA, PKS, Biomass Bunker
Mituimiike	Suzukawa energy Center MNS	Japan	2015	Coal Silo(ø24000)
Sumitomo	Handa Biomass Power Plant	Japan	2016	Tank, Bunker, Hopper

Power Plant_실적표

Boiler & Etc

CLIENT	PROJECT	LOCATION	DELIVERY	REMARKS
Sumitomo	Karsel-1 CFPP	Indonesia	2017	Silo, Bunker, Tank, Elevator Shaft, Duct
Sumitomo	Hiro Gas Kaita Power	Japan	2019	Internal Duct for Boiler
MMM	Omura Power	Japan	2017	Small Hydro Power Parts
MMM	Tanbi Power	Japan	2018	Small Hydro Power Parts
MMM	Dokorozawa Power	Japan	2018	Small Hydro Power Parts
MMM	Tai Power	Japan	2018	Small Hydro Power Parts
MMM	Utsuodanigawa	Japan	2019	Small Hydro Power Parts
MMM	Kaminakayama Power	Japan	2019	Small Hydro Power Parts
SUMITOMO	Kanda Biomass Power (KBE)	Japan	2020	Internal Duct for Boiler
SUMITOMO	Shimonoseki Biomass Power	Japan	2020	Internal Duct for Boiler
SUMITOMO	Kanda Biomass Power (KDK)	Japan	2020	Internal Duct for Boiler
SUMITOMO	Able Energy , LLC	Japan	2020	Internal Duct for Boiler
MMM	Fujita Engineering Minowa Dam Power	Japan	2020	Small Hydro Power Parts
MMM	Keiyo Plant Engineering Yonezawa Power	Japan	2020	Small Hydro Power Parts
MMM	Keiyo Plant Engineering Mizoguchi Power	Japan	2020	Small Hydro Power Parts
SUMITOMO	Oji Green Energy	Japan	2020~	Internal Duct for Boiler

기타_ Material Handling Facilities



Reclaimer for Coal Silo



Belt Conveyor

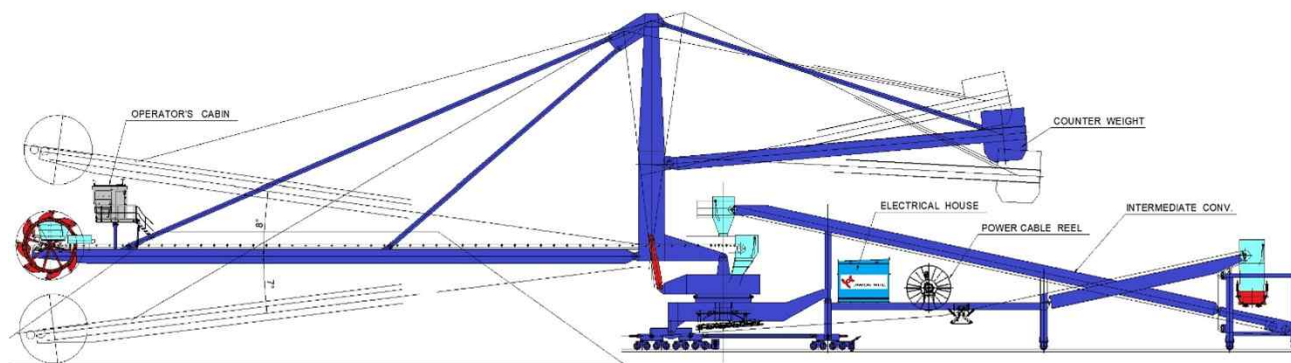

Stacker/Reclaimer

기타_ Material Handling Facilities

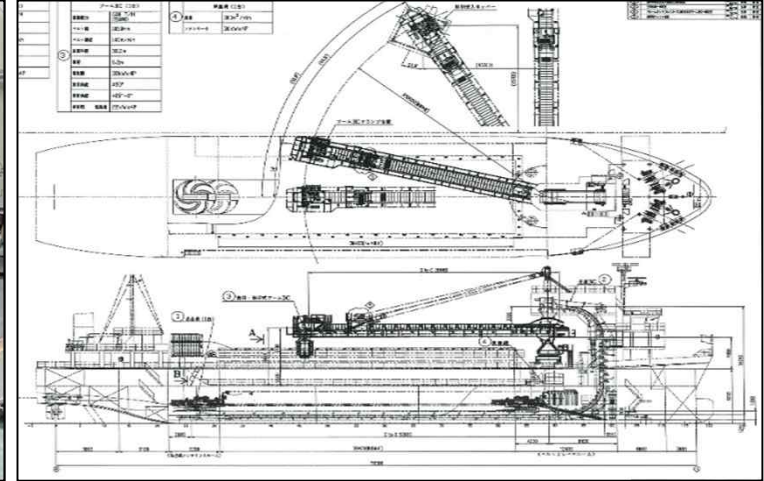

1) 2450DWT PKS, 석탄운반선용 Belt Conveyor

- 수직BC ▪ Boom BC
- 선회프레임 ▪ Chute

2) 목질 펠릿, PKS, 석탄운반선용 Belt Conveyor

- 수직BC ▪ Boom BC
- 선회 프레임 ▪ Chute

3) 15000DWT PKS, 석탄운반선용 Belt Conveyor

- 수직BC ▪ 집합BC
- Boom BC ▪ Shuttle BC
- Shift BC ▪ Deck BC
- Duct ▪ 수입 Hopper



Material Handling Facilities_ 실적표

CLIENT	PROJECT	LOCATION	DELIVERY	REMARKS
POSCO	#3 Line	Korea	2002	Belt Conveyor
T Net Japan	NgihSon Power Plant	Vietnam	2011	Bed Ash Belt Conveyor Discharge Conveyor Bed Ash SDCC Conveyor
T Net Japan	Singapore Tuas2A·B Power Plant	Singapore	2012	Reclaimer for Coal Silo
SMH(Korea)	800/400t/h Stacker/Reclaimer	Japan/NSSMC	2016	Conveyor
SMH(Korea)	250t/h Pipe Conveyor	Japan/NSSMC	2017	Pipe Conveyor
MMM	2,450DWT PKS/COAL Belt Conveyor	Japan	2017	Conveyor Systems for Vessels
MMM	15,000DWT COAL Belt Conveyor	Japan	2020	Conveyor Systems for Vessels
MMM	Kaita Biomass PKS/COAL Belt Conveyor	Japan	2020	Conveyor Systems for Vessels
MMM	Chiyoda Gypsum Silo Conveyor	Japan	2020	For Storage & Shipment (Kobe Steel works)

기타_ 제철설비



Roller Table for SeAH Besteel



Roller Table for Hyundai Steel



Hollow roll assembly for POSCO



Short Roller assembly(Solid Roll)



Pulling Winch

기타_ CGL설비

Cooling Equipment for POSCO India CGL



Soaking Furnace



Mist Cooler Demister



Mist Cooler Duct



Water Quench Tank



Wringer Roll Assembly



Sealing Equipment

기타_ 기계가공품



지원엠텍은 CNC Turning 및 CNC Boring등을 보유하고 있으며 사진과 같이 각종 기계가공품의 완제품 가공이 가능합니다.

기타_ 실적표

CLIENT	PROJECT	LOCATION	DELIVERY	REMARKS
SeAh Besteel	Continuous Casting Equipment	Korea	2001	Casting Bow Assembly for Billet Roller Table assembly for Billet
POSCO	#5 CGL	Korea	2004	Working Beam Conveyor Assembly
POSCO	#5 CGL	Korea	2004	Entry/Delivery Coil Car assembly
POSCO	#6 CGL	Korea	2005	Entry Loofer Roll/Wire drum/Sheave
Hyundai Steel	#2 Continuous Casting Equipment	Korea	2007	Roller Table assembly
POSCO	#2 Thick Plate Rolling Equipment	Korea	2010	Hollow Roll/Ø400 x 6000L(862EA)
POSCO	Heat treatment Realize Equipment	Korea	2011	Hollow Roll/Ø400 x 6000L(216EA)
POSCO	Maharashtra Steel-CGL	India	2011	Cooling Equipment
POSCO	Maharashtra Steel-CGL	India	2011	Inner Sheet for Furnace(SUS310S)
KIC	Iron COKE Equipment	Korea	2013	Door Extractor Transfer Car
Oriental	Construction equipment	Japan	2003	Girder(8m*8Block=64m)
SamBo	Marine facilities	Korea	2008	Hyd Jacking System(3000ton)
SungDong S.B	Pannel rationalization Line	Korea	2008	Winch Assembly
SungDong S.B	Pannel rationalization Line	Korea	2008	Longi Transfer Car Assembly
KAI	Transport Line	Korea	2009	Electric cars

인증서

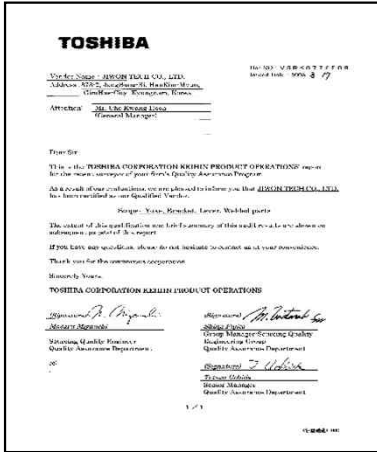

화력부품제조 인증(TSB)



원자력부품제조 인증(TSB)



ISO 9001



ISO 14001

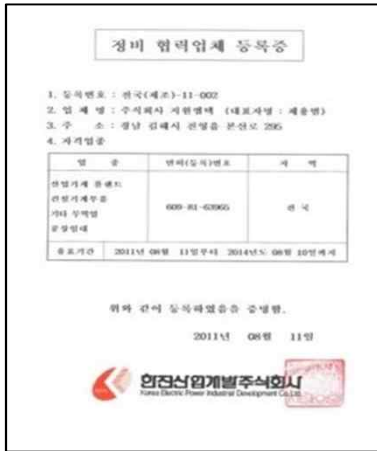

정비 협력업체 등록증

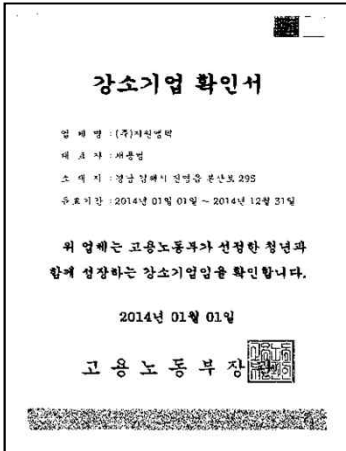

강소기업 확인서

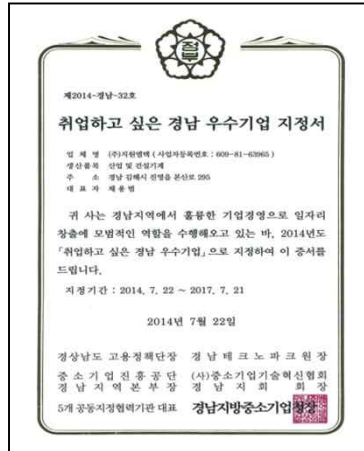

취업하고 싶은
경남 우수기업 지정서



복합레일 교정장치 특허증



JIWON M-TECH

Thank you

Head Office Factory : 295, Bonsan-ro, Jinyeong-eup, Gimhae-city, Gyeongnam, Korea

Tel : 82-55-343-9230 **Fax** : 82-55-343-9234

2nd Factory : 65-20, Hallim-ro 343 beon-gil, Hallim-myeon, Gimhae-city, Gyeongnam, Korea

[Http://www.jiwonmt.com](http://www.jiwonmt.com)